

The Routes

PINK ROUTE
Hamilton • Paget • Warwick

The most scenic transportation for visitors and residents who are staying along or near Harbour Road. A delightful cruise through the inner harbour islands past charming Bermuda cottages and stately homes. A year-round service.

BLUE ROUTE
Hamilton • West End • Royal Naval Dockyard

The trip to the West End is one of the finest sightseeing cruises available anywhere! See a completely different aspect of the island on your way to the Royal Naval Dockyard, which is full of interesting things to do and places to eat and shop!

ORANGE ROUTE
Hamilton • Dockyard • St. George's

Travel to St. George's by ferry, the way Bermudians did it 300 years ago and step back in time. St. George's is a World Heritage Site and the cultural centre of Old Bermuda. Explore its old world alleys and hidden treasures and visit its forts and museums.

GREEN ROUTE
Hamilton • Rockaway

Commuting, Bermuda Style! This new service offers an express trip to Hamilton from Rockaway in Southampton. This is the way to start the day, with a pleasant cruise instead of driving into Town. It's also great for visitors who want to get to the shops quickly!

Marine and Ports shall not be liable for loss or damage to property.

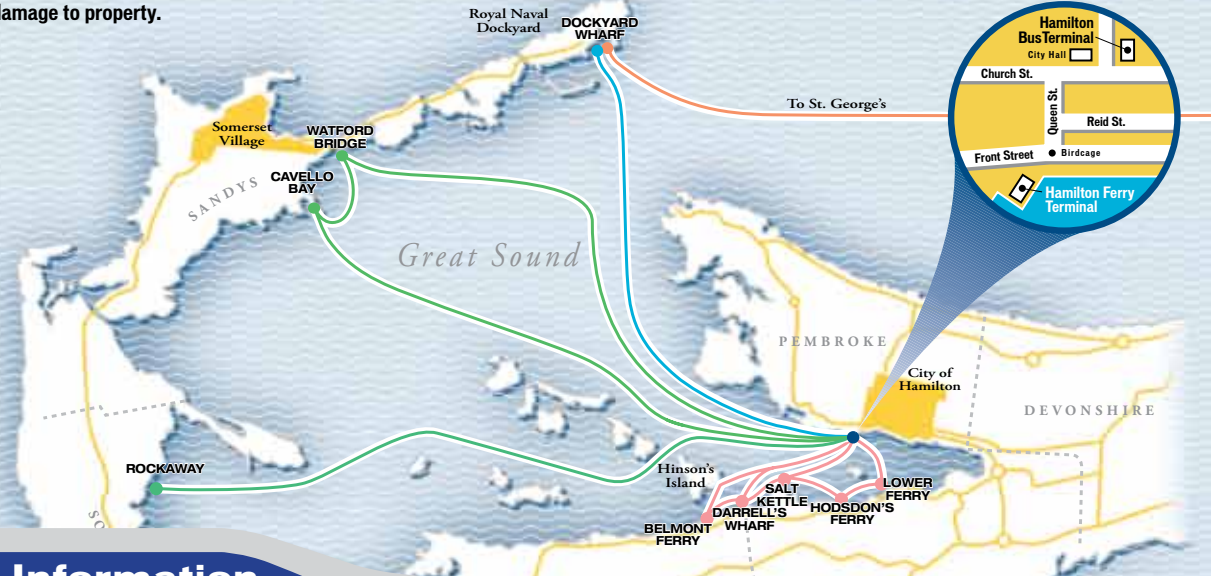

SUMMER FERRY SCHEDULE

Bermuda's Convenient and Friendly Way to Travel

EFFECTIVE
28 April 2014 to
26 October 2014

Fare Information

Passes	Passes valid on all routes on both ferries and buses.	Adult 1-Day	\$15.00	Adult Monthly Pass	\$55.00	Child 1-Day	\$7.50	Student Passes (Residents Only) All Students must present a transportation pass when using public transportation. Students must also present College ID.
		Adult 2-Day	\$25.00	Adult 3-Month Pass	\$135.00	Child 2-Day	\$12.50	
Adult 3-Day	\$35.00	Child 3-Day	\$17.50					
Adult 4-Day	\$44.00	Child 4-Day	\$22.00					
Adult 7-Day	\$56.00	Child 7-Day	\$28.00					

Tickets/Tokens	Please ensure you have the correct fare before boarding.	BLUE / GREEN / ORANGE ROUTE		Motorbikes		PINK ROUTE		Holders of Special Persons Pass (Including Seniors)	
		Cash	Adult \$4.50	Child (5 - under age 16) \$2.50	If paid by Cash or Token \$4.00	If paid by Pass Free	Cash	Adult \$3.00	Child (5 - under age 16) \$2.50
Tokens	Adult \$4.00	Child (5 - under age 16) \$2.50	Tickets (Booklet of 15) \$30.00	Holders of Special Persons Pass (Including Seniors) Free	Tokens	Adult \$2.50	Child (5 - under age 16) \$2.50		
				Child under age 5 Free	Tickets (Booklet of 15) \$20.00				

Passes, Tokens & Tickets available from the Hamilton Ferry & Bus Terminals, Visitors Information Centres, sub-post offices, hotels and guest houses.



Hamilton Ferry Terminal open Mon-Fri 6:30am - 8:00pm • Sat 7:30am - 6:00pm • Sun & Holidays 8:30am - 6:00pm
For further information please call Hamilton Terminal 295-4506. Service is subject to change.

For ferry scheduling information and alert notifications please visit www.marineandports.bm



GOVERNMENT OF BERMUDA
Ministry of Tourism Development and Transport
Department of Marine and Ports

Hamilton • Royal Naval Dockyard BLUE ROUTE

 **MOTORBIKES MAY EMBARK AT HAMILTON & DOCKYARD**

Leave Hamilton	Leave Dockyard	Arrive Hamilton
7:10	7:30	8:15
8:30	9:00	9:20
9:00	9:30	9:50
10:00	10:30	10:50
11:00	11:30	11:50
12:00	12:30	12:50
1:00	1:30	1:50
2:00	2:30	2:50
3:00	3:30	3:50
4:00	4:30	4:50
5:00	5:30	5:50
6:00	6:30	6:50
-	7:00	7:20
7:30	8:00	8:20
8:30	9:00	9:20
9:30	-	-
10:00	-	-
10:30	-	-

Times in Red are for Wednesdays Harbour Nights Only

Monday - Friday

Saturdays and Sundays

Leave Hamilton	Leave Dockyard	Arrive Hamilton
9:00	9:30	9:50
10:00	10:30	10:50
11:00	11:30	11:50
1:00	1:30	1:50
2:00	2:30	2:50
3:00	3:30	3:50
4:00	4:30	4:50
5:00	5:30	5:50
6:00	6:30	6:50

Hamilton • Rockaway GREEN ROUTE

 **MOTORBIKES MAY EMBARK AT HAMILTON & ROCKAWAY**

Leave Hamilton	Leave Rockaway	Arrive Hamilton
6:50	7:20	7:45
7:10	7:55	8:15
7:50	8:20	8:45
4:10	4:30	5:20
5:20	5:45	6:10
6:20	6:45	7:20

Hamilton • Cavello Bay • Watford Bridge

 **MOTORBIKES NOT ALLOWED ON THIS ROUTE**

Leave Hamilton	Leave Cavello Bay	Leave Watford Bridge	Arrive Hamilton
6:50	7:10	7:20	7:45
7:50	8:10	8:20	8:45
4:10	4:40	4:50	5:20
5:30	6:00	5:50	6:20
6:30	6:50	7:00	7:20

Monday - Friday

Royal Naval Dockyard • St. George's ORANGE ROUTE

 **MOTORBIKES NOT ALLOWED ON THIS ROUTE**

Leave Dockyard	Leave St. George's
9:30	10:30
11:30	1:00
2:00	3:30
4:30	5:30
Monday, Wednesday and Thursday Only	

Monday, Wednesday and Thursday

Leave Dockyard	Leave St. George's
9:15	10:15
11:15	12:15
1:15	2:15
Tuesday and Friday Only	

Tuesday and Friday

Hamilton • Paget • Warwick PINK ROUTE

 **MOTORBIKES NOT ALLOWED ON THIS ROUTE**

Leave Hamilton	Lower Ferry	Hodsdon's Ferry	Salt Kettle	Darrell's Wharf	Belmont Ferry	Arrive Hamilton
7:00	-	-	7:24	7:20	7:15	7:30
7:35	-	-	7:59	7:55	7:50	8:05
8:10	-	-	8:34	8:30	8:25	8:45
9:00	9:35	9:30	9:25	9:20	9:15	9:40
10:00	10:35	10:30	10:25	10:20	10:15	10:40
11:00	11:05	11:10	11:15	11:20	11:25	11:40
12:00	-	-	12:25	12:20	12:15	12:35
3:15	-	-	3:21	3:25	3:30	3:45
4:00	4:04	4:08	4:12	4:16	4:21	4:36
4:40	-	-	4:46	4:50	4:55	5:10
5:15	-	-	5:21	5:25	5:30	5:45
5:50	-	-	5:56	6:00	6:05	6:20
6:20	6:24	6:28	6:32	6:36	6:41	6:56
7:00	7:35	7:30	7:25	7:20	7:15	7:40
8:00	-	8:05	8:10	8:15	8:20	8:35

Monday - Friday

Saturdays

Sundays and Public Holidays

Leave Hamilton	Lower Ferry	Hodsdon's Ferry	Salt Kettle	Darrell's Wharf	Belmont Ferry	Arrive Hamilton
8:00	8:35	8:30	8:25	8:20	8:15	8:40
9:00	9:35	9:30	9:25	9:20	9:15	9:40
10:00	10:35	10:30	10:25	10:20	10:15	10:40
11:00	11:35	11:30	11:25	11:20	11:15	11:40
3:00	3:05	3:10	3:15	3:20	3:25	3:40
4:00	4:35	4:30	4:25	4:20	4:15	4:40
5:00	5:05	5:10	5:15	5:20	5:25	5:40
6:00	6:35	6:30	6:25	6:20	6:15	6:40

Leave Hamilton	Lower Ferry	Hodsdon's Ferry	Salt Kettle	Darrell's Wharf	Belmont Ferry	Arrive Hamilton
10:00	10:35	10:30	10:25	10:20	10:15	10:40
11:00	11:35	11:30	11:25	11:20	11:15	11:40
12:00	12:35	12:30	12:25	12:20	12:15	12:40
3:00	3:05	3:10	3:15	3:20	3:25	3:40
4:00	4:35	4:30	4:25	4:20	4:15	4:40
5:00	5:05	5:10	5:15	5:20	5:25	5:40
6:00	6:35	6:30	6:25	6:20	6:15	6:40



Service is subject to change. For further information please call Hamilton Terminal 295-4506.
Hamilton Ferry Terminal open Mon-Fri 6:30am-8pm • Sat 7:30am-6pm • Sun & Holidays 8:30am-6pm
Marine and Ports shall not be liable for loss or damage to property.



Hamilton, Dockyard and Rockaway are accessible to persons with disability.

For ferry scheduling information and alert notifications please visit www.marineandports.bm